

## Rajapalayam Taluk:

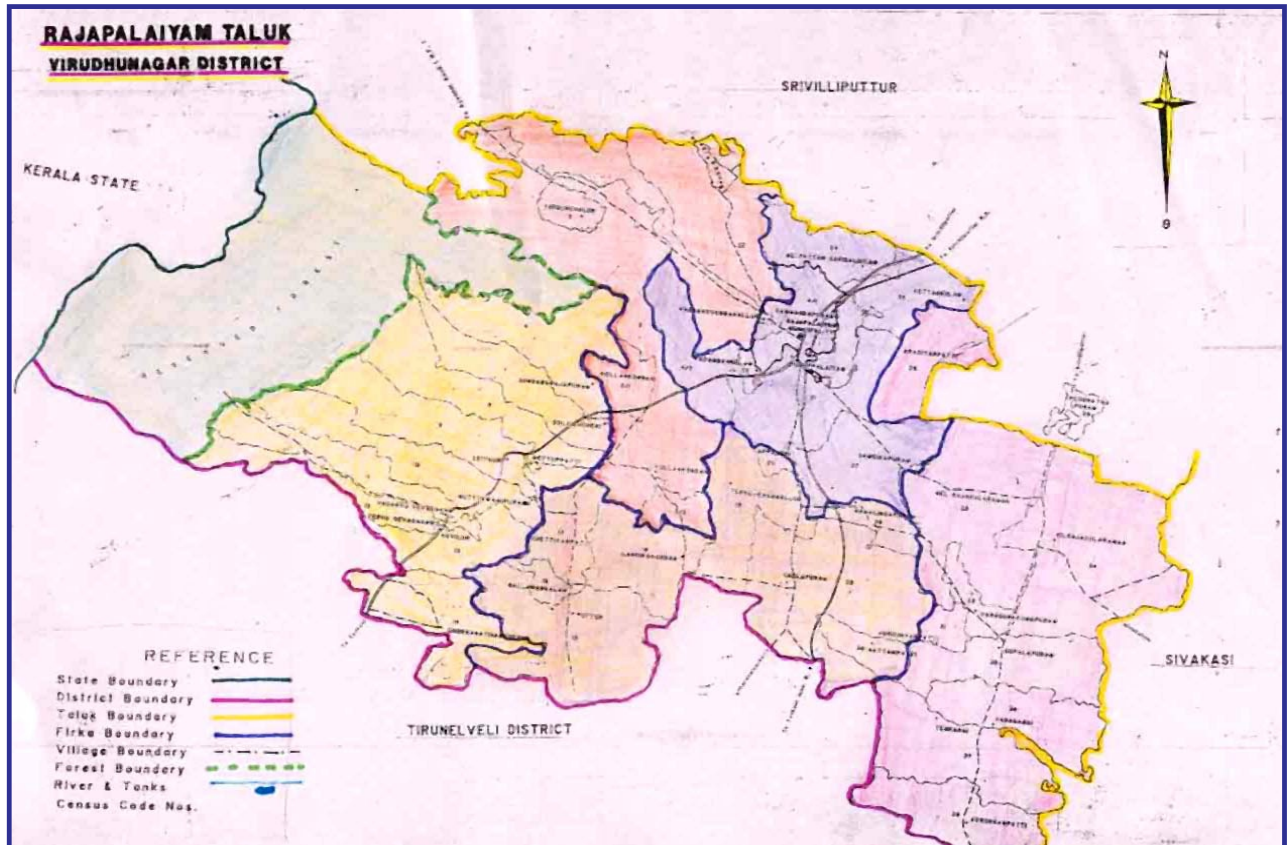

Firkas	5 Rajapalayam Ayyankollnkondan Cholapuram Settur Kelarajakulraman
No. of Revenue Villages	39
Municipality	1 Rajapalayam
Main work	Cotton Mills, Mango Cultivation
Reservoirs	NIL
Main source of drinking water	River Western ghats hills - Mudangiar

## Vembakottai Block Details

SL. No	Project Area		Working Area		Proposed Expansion Area (to be finalised in Dec. 06 meeting)
1.	Revenue Villages	36	Revenue Villages		Revenue Villages
2.	Panchayat	48	Panchayat	12	Panchayat
3.	Hamlets	154	Hamlets	39	Hamlets
4.	Population	112180	Population	38450	Population
5.	Male	55262	Male	19318	Male
6.	Female	56918	Female	19122	Female
7.	Houses	29102	Houses	7912	Houses
8.	Primary School	100	Primary School	36	Primary School
9.	Middle School	10	Middle School	3	Middle School
10.	High School	4	High School	1	High School
11.	Higher Secondary School	8	Higher Secondary School	4	Higher Secondary School
12.	Banks	6	Banks	14	Banks
13.	Nationalized Bank	6	Nationalized Bank	3	Nationalized Bank
14.	Population Density		Population Density		Population Density

## Sivakasi Block Details

SL. No	Project Area		Working Area		Proposed Expansion Area (to be finalised in Dec. 06 meeting)
1.	Revenue Villages	29	Revenue Villages	12	Revenue Villages
2.	Panchayat	54	Panchayat	8	Panchayat
3.	Hamlets	224	Hamlets		Hamlets
4.	Population	180616	Population	10400	Population
5.	Male	90224	Male	5315	Male
6.	Female	90192	Female	5185	Female
7.	Houses	46151	Houses	2420	Houses
8.	Primary School	86	Primary School	24	Primary School
9.	Middle School	18	Middle School	1	Middle School
10.	High School	4	High School	0	High School
11.	Higher Secondary School	3	Higher Secondary School	2	Higher Secondary School
12.	Banks	7	Banks	3	Banks
13.	Population Density	525	Population Density		Population Density

## Tiruchli Block Details

SL. No	Project Area		Working Area		Proposed Expansion Area (to be finalised in Dec. 06 meeting)
1.	Revenue Villages		Revenue Villages		Revenue Villages
2.	Panchayat	40	Panchayat	28	Panchayat
3.	Hamlets	120	Hamlets	55	Hamlets
4.	Population	111492	Population	55746	Population
5.	Male	55254	Male	27627	Male
6.	Female	56238	Female	28110	Female
7.	Houses	24774	Houses	12238	Houses
8.	Primary School		Primary School		Primary School
9.	Middle School		Middle School		Middle School
10.	High School		High School		High School
11.	Higher Secondary School		Higher Secondary School		Higher Secondary School
12.	Banks	14	Banks	4	Banks
13.	Population Density		Population Density		Population Density





## MED Profile in Sivakasi & Vembakottai

1. Total No of villages	39
2. Total No Loan Accounts	634
3. Total No Beneficiaries	544
4. Only one Loan (category I)	466
5. Two Loan (category II)	69
6. Three Loan (category III)	9
7. By 1 category	Rs 35,61,000 /-
8. By 2 category	Rs 11,31,000 /-
9. By 3 category	Rs 2,39,000/-
10. Total Loan	Rs 49,31,000/-
11. Total Repayment	Rs 37,82,460/-
12. Total Outstanding	Rs 11,48,360/-

## Group Details

SL .No	Group	Vembakaottai	Sivakasi	Tiruchuli
1	Total No of Group	157	82	136
2	Total no of Inactive Group	12	19	5
3	Total Members	2899	1246	2339
4	AVG Individual Savings	5010.00	2473.00	2621.00
5	Total Group Savings	1,45,25,506.00	30,81,580.00	61,32,435.00
6	Total Interest income	62,43,541.00	15,20,322.00	80,76,368.00
7	Total Group loan	51,544,331.00	20272207.00	75,79,128.00
8	Group loan repayment	40,619,007.00	16722950.00	Not Available
9	Outstanding balance	8,779,768.00	2247460.00	Not Available
10	Total Bank loan	13,036,905.00	47,69,600.00	2,25,67,557.00
11	Bank loan repayment	1,12,34,347.00	37,73,488.00	1,31,47,258.00
13	Outstanding balance	1,802,558.00	9,96,112.00	94,20,299.00
14	Over due balance	54340.00	66200.00	Not Available
15	Total MED loan	19,64000.00	29,67000.00	Not Available
16	MED loan repayment	14,59,000.00	23,99,125.00	Not Available
17	Outstanding balance	5,05000.00	5,67,785.00	Not Available
18	Over due balance	0.00	58,000.00	Not Available

### Other NGO strength in SPEECH Working area

Block	SPEECH	BLOOSOM	SKRDC	SSRD	HRF	HELP	BLM	SEEDS	ODAM	RECD	DAWN	CYBIO
Vembakottai	164	0	0	0	0	0	33	0	0	255	26	48
Sivakasi	72	327	321	49	58	55	32	0	0	0	8	1
Tiruchli	168	0	0	0	0	0	56	48	288	0	0	0
<b>Total</b>	<b>404</b>	<b>327</b>	<b>321</b>	<b>49</b>	<b>58</b>	<b>55</b>	<b>121</b>	<b>48</b>	<b>288</b>	<b>255</b>	<b>34</b>	<b>49</b>

### Group Age

SL .No	AGE	No Of Groups			
		Vembakaottai	Sivakasi	Tiruchuli	Total
1	Below 1 year Group	7	4	9	20
2	1 year Group	18	12	5	35
3	2 year Group	11	5	13	29
4	3 year Group	22	6	13	41
5	4 year Group	35	4	23	62
6	5 year Group	45	13	29	87
7	Above five Year Group	7	19	39	70
Not Functioning		12	19	5	31
<b>Total</b>		<b>157</b>	<b>82</b>	<b>136</b>	<b>375</b>

### CREDIT AVAILMENT FOR THE GROUPS (Agewise)

Block	Below 1Year	1Year	2Year	3Year	4Year	5Year	Above 5Year
Vembakot tai	6	53	13	60	206	300	27
Sivakasi	1	15	14	28	47	108	66
Thiruchli	1	5	9	54	120	342	453

### CREDIT AVAILMENT FOR THE GROUPS (Per year)

Block	Below 1Year	1Year	2Year	3Year	4Year	5Year	Above 5Year
Vembakot tai	6	53	6.5	20	50	60	8
Sivakasi	1	15	7	4	11	21	11
Thiruchli	1	5	4.5	18	30	68.4	75.5

**SOCIETY FOR PEOPLE'S EDUCATION AND ECONOMIC CHANGE ( PEECH )  
VEMBAKOTTAI BLOCK NANAYAM GROUP DETAILS**

S.NO.	Self Help Group Name	Group commenced Date	Total Members	Individual Savings	Interest Income	Total Savings	Group Loan			Bank Loan		
							Amount	Repaid	Pending	Amount	Pending	Amount O/s
1	KMP	2.1.2001	20	5,025.00	36,800.00	137,300.00	450,000.00	320,000.00	130,000.00	200,000.00	56,000.00	-
2	2	26-2-01	20	4,900.00	32,100.00	130,100.00	367,000.00	237,000.00	130,000.00	200,000.00	56,000.00	-
3	3	15-5-2001	19	4,900.00	38,200.00	136,200.00	464,000.00	319,000.00	145,000.00	200,000.00	20,000.00	-
4	4	7-May-2001	20	3,280.00	35,000.00	100,600.00	350,600.00	245,000.00	105,000.00	238,000.00	115,000.00	-
5	5	8-May-2001	18	3,980.00	40,259.00	112,394.00	369,600.00	249,175.00	120,000.00	200,000.00	73,000.00	-
6	6	24-7-2002	20	4,190.00	25,362.00	109,612.00	205,000.00	95,175.00	110,175.00	282,000.00	102,000.00	-
7	7	24-7-2002	19	3,125.00	20,000.00	79,375.00	260,000.00	85,000.00	75,000.00	435,000.00	-	-
8	SK1	3-Jun-2001	20	3,465.00	56,627.00	125,927.00	146,600.00	95,000.00	51,600.00	175,000.00	33,637.00	-
9	2	21-5-2001	20	3,365.00	56,802.00	125,002.00	141,250.00	92,000.00	49,250.00	173,000.00	32,033.00	-
10	3	14-7-2001	20	3,900.00	58,535.00	178,513.00	827,879.00	646,521.00	181,358.00	168,000.00	-	-
11	4	9-Sep-2001	20	3,200.00	56,435.00	118,435.00	725,400.00	517,860.00	107,540.00	62,000.00	-	-
12	5	19-1-2002	18	3,150.00	50,837.00	110,183.00	178,350.00	115,973.00	62,377.00	-	-	-
13	6	19-2-2002	19	2,760.00	70,069.00	124,209.00	717,445.00	510,750.00	206,695.00	220,000.00	85,775.00	-
14	7	22-1-2003	20	2,150.00	17,105.00	60,105.00	211,000.00	153,500.00	57,500.00	-	-	-
15	8	14-8-2004	20	1,150.00	9,086.00	32,086.00	96,500.00	65,400.00	31,100.00	-	-	-

16	ALP1	28-3-2001	20	3,540.00	74,265.00	144,885.00	801,500.00	676,550.00	124,950.00	150,000.00	-	-
17	2	12-May-2001	20	2,850.00	22,745.00	79,745.00	688,450.00	565,546.00	122,904.00	70,000.00	-	-
18	3	12-Jul-2001	18	2,950.00	49,773.00	102,923.00	496,000.00	371,700.00	124,300.00	100,000.00	-	-
19	4	22-2-2002	20	2,700.00	44,737.00	108,000.00	664,000.00	594,250.00	69,700.00	50,000.00	-	-
20	5	10-Jun-2003	20	1,900.00	15,100.00	53,100.00	234,100.00	194,700.00	39,400.00	50,000.00	-	-
21	6	18-01-2005	20	950.00	4,084.00	23,084.00	62,100.00	44,850.00	17,250.00	-	-	-
22	7	7-Jun-2006	20	300.00	480.00	6,480.00	8,000.00	2,400.00	5,600.00	-	-	-
23	8	7-Aug-2006	20	100.00	-	2,000.00	500.00	-	50.00	-	-	-
24	9	7-May-2006	20	100.00	60.00	2,060.00	1,000.00	-	1,000.00	-	-	-
25	Rajapatti 1	8-Oct-2001	19	5,060.00	39,915.00	136,055.00	807,500.00	667,300.00	140,200.00	75,000.00	-	11,000.00
26	2	8-Oct-2001	20	5,060.00	31,115.00	132,315.00	770,500.00	636,200.00	144,300.00	75,000.00	-	-
27	3	1-Jun-2002	18	4,500.00	37,522.00	81,000.00	475,000.00	445,600.00	30,400.00	75,000.00	-	-
28	4	2-Oct-2005	20	2,100.00	9,390.00	11,490.00	142,900.00	110,620.00	32,380.00	-	-	-
29	5	11-Jan-2005	20	800.00	1,056.00	1,856.00	27,500.00	19,900.00	17,600.00	-	-	-
30	6	5-Jan-2006	14	300.00	50.00	350.00	4,500.00	500.00	4,000.00	-	-	-
31	Alangulam	22-Mar-2002	19	2,600.00	23,953.00	73,353.00	22,530.00	176,250.00	29,280.00	150,000.00	50,667.00	-
32	2	3-Jan-2003	19	2,050.00	17,820.00	567,770.00	221,450.00	173,760.00	47,690.00	136,005.00	3,976.00	-
33	3	21-Jul-2003	19	1,800.00	14,727.00	48,297.00	206,720.00	171,498.00	35,222.00	76,000.00	-	-
34	4	12-Jan-2003	15	3,200.00	19,165.00	67,165.00	296,750.00	240,764.00	55,896.00	75,000.00	-	-

35	5	3-Oct-2004	20	1,550.00	11,416.00	42,416.00	135,500.00	102,800.00	32,700.00			
36	6	17-Feb-2005	20	900.00	5,240.00	23,240.00	73,500.00	50,000.00	23,500.00	-	-	-
37	7	1-May-2005	20	750.00	2,690.00	17,690.00	44,960.00	30,760.00	14,200.00	-	-	-
38	Sanka.mor.patti	7-Jun-2001	20	4,710.00	50,000.00	154,200.00	420,200.00	420,200.00	50,000.00			
39	2	17-9-01	18	5,040.00	40,600.00	131,328.00	340,000.00	340,000.00				
40	3	4-Apr-2002	20	5,000.00	40,000.00	140,000.00	350,000.00	350,000.00	25,000.00			
41	Uppupatti 1	15-10-2005	12	500.00	194.00	6,194.00	8,500.00	800.00	6,200.00	-	-	-
42	2	InActive										
43	3	5-Jan-2006	17	300.00	102.00	5,174.00	5,700.00	880.00	3,020.00	-	-	-
44	4	16-07-2002	20	4,510.00	52,134.00	142,334.00	622,300.00	514,100.00	108,200.00	150,000.00	-	-
45	Ettakapatti 1	6-Oct-2002	18	4,125.00	25,481.00	99,731.00	317,600.00	258,862.00	58,738.00	25,000.00	25,000.00	-
46	2	19-8-2002	20	4,125.00	25609	108109	349350	286050	63300	0	0	0
47	3	19-8-2002	11	4,300.00	17,190.00	64,490.00	169,170.00	136,470.00	32,700.00	-	-	-
48	4	5-Oct-2005	12	1,343.00	868.00	16,894.00	28,000.00	20,465.00	7,535.00	-	-	-
49	5	12-May-2002	15	2,200.00	26,250.00	59,520.00	355,100.00	314,900.00	40,200.00	-	-	-
50	Ethirkottai 1	28-04-2003	20	1,950.00	26,030.00	39,000.00	324,200.00	286,950.00	37,250.00	60,000.00	-	-
51	2	19-11-2004	20	1,000.00	4,220.00	24,220.00	10,000.00	57,500.00	11,990.00	-	-	-
52	3	19-11-2004	20	1,000.00	4,216.00	24,216.00	67,150.00	44,550.00	22,600.00	-	-	-
53	4	7-Nov-2005	20	600.00	1,710.00	12,000.00	28,000.00	21,300.00	9,800.00	-	-	-



54	5	7-Nov-2005	19	600.00	1,380.00	11,400.00	23,000.00	14,500.00	4,400.00	-	-	-
55	6	7-Nov-2005	20	600.00	1,050.00	12,000.00	20,100.00	11,400.00	4,400.00	-	-	-
56	MKP 1	11-Oct-2001	19	3,490.00	#####	1,423,090.00	260,850.00	186,550.00	74,300.00	130,000.00	-	-
57	2	In Active										
58	3	1-Dec-2002	16	2,150.00	62,830.00	97,230.00	234,200.00	183,600.00	50,600.00	32,000.00	-	-
59	4	1-Apr-2004	16	1,400.00	9,500.00	31,900.00	105,500.00	74,100.00	31,400.00	-	-	-
60	5	1-Dec-2004	17	950.00	3,630.00	19,780.00	60,500.00	44,500.00	16,000.00	-	-	-
61	KSP 1	15-08-2001	20	3,245.00	34,083.00	40,573.00	315,500.00	4,900.00	63,900.00	130,000.00	-	-
62	2	In Active										
63	3	30-3-02	20	4,200.00	64,090.00	148,090.00	511,950.00	19,850.00	85,800.00	130,000.00	-	-
64	4	30-6-02	20	2,780.00	34,848.00	90,448.00	347,000.00	16,150.00	61,800.00	80,000.00	-	-
65	5	2-Aug-2004	15	2,080.00	12,340.00	43,540.00	10,300.00	6,650.00	24,100.00	30,000.00	20,000.00	-
66	6	1-Sep-2004	15	2,160.00	14,400.00	74,160.00	305,000.00	7,850.00	36,400.00	50,000.00	-	-
67	Kongankulam1	10-Aug-2000	20	2,360.00	5,195.00	104,160.00	72,450.00	21,550.00	40,900.00	25,000.00	7,100.00	-
68	2	14-8-2001	20	6,275.00	128,347.00	125,500.00	1,143,150.00	900,238.00	275,900.00	25,000.00	12,506.00	-
69	3	9-Dec-2001	20	5,895.00	115,338.00	117,900.00	1,063,780.00	1,209,244.00	233,800.00	224,000.00	-	-
70	4	16-3-03	20	3,200.00	20,042.00	64,000.00	269,700.00		52,250.00	25,000.00	-	-
71	5	12-Sep-2003	20	3,200.00	26,847.00	64,000.00	296,600.00		73,150.00	35,000.00	-	-
72	6	1-Jan-2003	17	2,150.00	27,397.00	36,550.00	303,500.00			25,000.00	12,500.00	-



73	APP 1	17-10-2000	18	4,450.00	71,980.00	80,100.00	323,640.00	268,800.00	54,840.00	25,000.00	-
74	2	25-1-2001	20	2,000.00	21,785.00	61,875.00	212,560.00	181,270.00	31,290.00	167,000.00	13,000.00
75	3	2-Jan-2001	20	3,120.00	27,680.00	90,080.00	299,760.00	271,780.00	27,890.00	175,000.00	30,287.00
76	4	22-2-2001	18	3,210.00	31,576.00	89,356.00	308,100.00	223,400.00	84,700.00	150,000.00	37,502.00
77	5	14-Mar-2001	19	2,930.00	50,180.00	105,850.00	554,500.00	490,600.00	63,900.00	130,000.00	-
78	6	21-Mar-2001	19	2,430.00	32,460.00	78,630.00	278,640.00	254,990.00	23,650.00	50,000.00	23,700.00
79	7	21-Mar-2001	20	3,060.00	32,415.00	93,615.00	345,675.00	269,190.00	74,685.00	100,000.00	-
80	8	21-Mar-2001	20	2,390.00	29,570.00	77,370.00	365,400.00	278,600.00	86,800.00	158,000.00	18,876.00
81	9	17-Apr-2002	20	2,410.00	23,440.00	71,460.00	456,400.00	369,000.00	87,400.00	25,000.00	-
82	10	2-May-2002	20	2,680.00	38,628.00	92,228.00	461,850.00	381,800.00	80,050.00	90,000.00	-
83	Valayapatti 1	24-Sep-2001	20	4,550.00	78,650.00	169,650.00	326,470.00	292,680.00	33,790.00	100,000.00	24,320.00
84	2	10-Feb-2002	20	3,550.00	34,270.00	105,270.00	294,800.00	267,380.00	27,420.00	75,000.00	17,650.00
85	Melanmarainadu 1	4-Jul-2001	20	4,500.00	81,735.00	171,735.00	1,172,465.00	1,156,975.00	15,490.00	275,000.00	-
86	2	24-Jul-2001	17	4,000.00	39,427.00	107,427.00	104,395.00	77,397.00	26,458.00	260,000.00	96,000.00
87	3	14-Feb-2002	17	4,310.00	41,298.00	114,568.00	303,000.00	260,000.00	43,000.00	50,000.00	-
88	4	10-Apr-2002	15	4,960.00	76,065.00	150,465.00	1,141,350.00	1,038,495.00	102,855.00	168,000.00	39,000.00
89	5	7-Jul-2003	20	2,700.00	27,840.00	81,840.00	188,460.00	135,400.00	53,240.00	150,000.00	38,000.00
90	6	13-Jul-2003	19	1,860.00	12,649.00	47,989.00	205,300.00	175,610.00	29,690.00	50,000.00	9,243.00
91	7	20-Jul-2003	20	2,700.00	28,065.00	82,065.00	196,000.00	131,500.00	64,500.00	104,000.00	32,664.00

92	8	24-Jul-2003	17	3,860.00	30,140.00	95,760.00	274,500.00	239,860.00	34,640.00	84,000.00	24,048.00	
93	Kelanmarainadu 1	25-Sep-2001	20	2,550.00	35,665.00	86,665.00	392,650.00	381,150.00	11,500.00	75,000.00	-	
94	2	11-Jul-2002	18	4,200.00	32,966.00	108,556.00	315,700.00	239,896.00	75,804.00	50,000.00	12,941.00	
95	3	11-Jul-2002	20	1,750.00	10,028.00	45,028.00	152,100.00	152,100.00	-	25,000.00	-	
96	4	10-Jul-2002	20	2,350.00	28,475.00	75,475.00	229,275.00	229,275.00	4,600.00	25,000.00	-	
97	5	5-Oct-2002	15	1,660.00	10,039.00	34,939.00	116,320.00	88,690.00	27,640.00	140,000.00	-	
98	T.Karisalkulam	7-Oct-2002	20	5,350.00	89,448.00	196,448.00	1,373,380.00	1,266,065.00	107,315.00	316,000.00	-	
99	2	7-Oct-2002	20	5,350.00	108,395.00	215,395.00	1,151,200.00	1,058,900.00	92,300.00	278,000.00	-	
100	3	NF										
101	4	9-Oct-2001	20	4,610.00	83,510.00	175,710.00	691,800.00	537,700.00	154,100.00	155,000.00	28,000.00	
102	5	2-Mar-2002	20	3,380.00						172,000.00	43,340.00	
103	6	NF										
104	7	4-Oct-2002	18	2,300.00	30,100.00	71,500.00	35,518.00	301,380.00	53,800.00	40,000.00	-	
105	Ramalingapuram 1	18-Mar-2001	20	2,950.00	35,214.00	93,214.00	216,430.00	191,980.00	24,450.00	166,000.00	130,000.00	
106	2	18-Mar-2001	20	2,950.00	37,465.00	96,465.00	242,640.00	206,970.00	35,670.00	190,000.00	53,000.00	
107	3	23-Jul-2001	19	2,900.00	31,780.00	92,570.00	211,340.00	182,370.00	28,160.00	150,000.00	54,000.00	
108	4		20	550.00	4,350.00	15,350.00	11,670.00	11,670.00	4,780.00	-	-	
109	5		20	550.00	3,275.00	14,275.00	15,880.00	7,120.00	8,760.00	-	-	
110	Koviloor	8-Oct-2001	20	2,950.00	31,308.00	90,308.00	260,170.00	227,434.00	33,636.00	218,000.00	89,262.00	

111	2	10-Feb-2003	17	1,975.00	27,700.00	61,275.00	206,000.00	163,100.00	44,700.00	50,000.00	15,569.00	-
112	T.Metur	15-Dec-2001	19	4,770.00	53,415.00	144,045.00	501,600.00	359,917.00	141,683.00	288,000.00		
113		28-Mar-2002	14	4,695.00	31,444.00	97,174.00	276,500.00	238,000.00	38,500.00	14,400.00	4,000.00	
114	Seevalaperi	19-Sep-2001	20	4,520.00	78,780.00	169,180.00	795,400.00	27,800.00	236,000.00	16,000.00		
115	Bethelegam	10-Dec-2001	20	3,570.00	29,480.00	100,880.00	269,700.00	269,700.00				
116	Kilyampatti	13-Feb-2000	19	3,475.00	25,220.00	91,245.00	280,000.00	243,000.00	37,000.00	155,000.00	17,000.00	
117		13-Mar-2005	18	49,320.00	51,669.00	140,229.00	4,141,280.00	4,056,880.00	844,000.00	210,000.00		
118		13-Mar-2005	19	3,780.00	39,510.00	110,970.00	250,000.00	331,070.00	29,900.00	255,000.00	20,198.00	
119		13-Mar-2005	16	3,790.00	36,765.00	97,405.00						
120	Vinoba gramam	27-Sep-2002	19	1,700.00	15,000.00	47,300.00	45,000.00	34,000.00	11,000.00			
121	Mamsapuram	11-Oct-2000	20	7,350.00	47,400.00	162,400.00	350,000.00	336,000.00	14,500.00	40,000.00		
122	2	NF										
123	3	21-Apr-2001	20	4,850.00	64,500.00	161,500.00	200,000.00	200,000.00		230,000.00		
124	4	1-Jan-2002	20	4,440.00	85,332.00	174,152.00	1,154,200.00	1,134,000.00	77,450.00			
125	5	5-Feb-2003	20	3,950.00	51,700.00	130,780.00	671,300.00	656,300.00	15,000.00	50,000.00		
126	6	NF										
127	7	5-Dec-2005	17	800.00	2,500.00		23,000.00	13,000.00	10,000.00			
128	8	5-Jan-2006	20	14,000.00	1,680.00	15,680.00	14,000.00	3,200.00	10,800.00			
129	Indira colony	5-Jul-2000	20	4,900.00	31,300.00	129,300.00	348,100.00	160,030.00	167,630.00	22,500.00		

130	Kakkivadanpatti	6-Mar-2001	20	4,650.00	82,270.00	175,270.00	812,600.00	735,400.00	77,200.00	85,000.00	61,515.00	
131	2	24-Mar-2002	20	4,065.00	90,475.00	171,775.00	1,012,800.00	131,775.00	40,000.00	185,000.00	18,768.00	
132	3	24-Mar-2002	20	3,860.00	80,394.00	157,594.00	514,900.00	379,750.00	135,150.00	163,000.00	18,117.00	
133	4	30-Jan-2005	20	1,560.00	21,100.00	52,300.00	103,000.00	75,300.00	27,700.00	30,000.00	12,000.00	
134	5	7-Apr-2002	20	4,240.00	21,056.00	105,856.00	248,600.00	188,950.00	59,650.00	145,000.00	41,367.00	
135	6	25-Jan-2005	17	3,620.00	11,018.00	72,558.00	136,700.00	85,250.00	51,450.00	50,000.00		
136	Puliparaipatti	14-Oct-2000	20	3,500.00	70,600.00	140,600.00	200,000.00	190,000.00	10,000.00	90,000.00		
137	2	14-Mar-2001	20	3,200.00	48,600.00	112,600.00	210,000.00	190,000.00	20,000.00	130,000.00		
138	3	14-Nov-2001	20	2,750.00	33,377.00	88,377.00	250,000.00	36,500.00	56,500.00	130,000.00		
139	4	14-Mar-2001	20	2,700.00	70,382.00	74,382.00	150,000.00	110,000.00	40,000.00	85,000.00		
140	MSP	23-3-01	20	3,700.00	22,000.00	96,000.00	83,312.00	69,512.00	13,800.00	95,000.00		
141	2	1-Sep-2003	18	2,200.00	17,920.00	57,520.00	157,500.00	130,000.00	26,500.00			-
142	3	11-Oct-2003	20	1,650.00	12,365.00	45,345.00	204,500.00	178,300.00	26,200.00			-
143	4	NF										
144	5	3-Jul-2005	20	850.00	3,810.00	20,810.00	63,500.00	50,900.00	12,600.00			
145	KP	16-9-01	20	3,745.00	10,000.00	84,900.00	163,900.00	160,700.00	3,200.00	215,000.00		
146	KLP	17-3-2001	20	3,150.00	28,500.00	91,500.00	477,665.00	392,215.00	85,450.00	210,000.00	20,000.00	
147	2	4-Jul-2001	15	2,430.00	32,652.00	69,102.00	180,000.00	166,700.00	13,220.00	114,000.00	35,981.00	
148	3	5-Dec-2004	20	1,350.00	9,430.00	36,430.00	135,800.00	111,300.00	24,500.00	-		

149	KAS	19-8-01	20	3,200.00	17,653.00	81,653.00	180,000.00	39,000.00	57,000.00	160,000.00	8,948.00	-
150	2	21-8-02	20	2,200.00	33,230.00	77,320.00	357,200.00	19,948.00	57,282.00	30,000.00	908.00	-
151	3	NF										
152	IPN	11-Jul-2005	20	1,000.00	1,784.00	21,784.00	38,400.00	23,400.00	15,000.00			-
153	2	27-3-06	16	500.00	8,200.00	11,600.00	4,100.00	7,500.00				-
154	PP	15-6-00	20	2,750.00	32,726.00	87,726.00	555,500.00	511,300.00	44,200.00	82,000.00	-	-
155	2	29-12-01	20	2,030.00	26,010.00	66,610.00	434,500.00	356,400.00	78,100.00	10,000.00	-	-
156	3	2-Dec-2002	20	2,060.00	41,200.00	82,400.00	276,102.00	186,322.00	39,700.00	100,000.00	-	-
157	4	28-11-02	15	1,960.00	18,520.00	47,920.00	223,000.00	197,650.00	25,350.00	100,000.00	-	-
158	KUP	7-Jun-2003	20	1,900.00	17,716.00	55,716.00	293,100.00	268,800.00	24,300.00	50,000.00	15,000.00	
159	2	7-Jun-2003	20	1,900.00	19,828.00	57,828.00	299,300.00	264,500.00	34,800.00	75,000.00	24,500.00	
160	3	18-4-04	20	1,450.00	9,480.00	38,480.00	162,800.00	150,800.00	22,000.00	40,000.00	12,000.00	
161	ETR	15-9-02	20	2,350.00	31,840.00	78,840.00	384,200.00	346,400.00	37,800.00	40,000.00		
162	2	23-8-05	20	600.00	2,918.00	14,918.00	42,000.00	13,600.00	28,400.00	20,000.00	18,000.00	
	<b>TOTAL</b>		<b>2899</b>	<b>#####</b>	<b>#####</b>	<b>#####</b>	<b>#####</b>	<b>#####</b>	<b>#####</b>	<b>#####</b>	<b>#####</b>	<b>#####</b>

**SOCIETY FOR PEOPLE'S EDUCATION AND ECONOMIC CHANGE ( PEECH )**  
**SIVAKASI BLOCK NANYAM GROUP DETAILS**

S.NO.	Self Help Group Name	Group commenced Date	Total Members	Individual Savings	Interest Income	Total Savings	Group Loan			Bank Loan		
							Amount	Repaid	Pending	Amount	Pending	Amount O/s
1	Nathikudi		20	1,180.00	3,000.00	23,600.00	50,000.00	32,000.00	18,000.00	560,000.00	256,750.00	0.00
2			20	540.00	1,230.00	11,240.00	20,500.00	8,700.00	11,800.00	170,000.00	0.00	0.00
3			20	520.00	1,020.00	10,400.00	17,000.00	8,150.00	8,850.00	280,000.00	0.00	0.00
4			20	510.00	1,020.00	10,180.00	17,000.00	6,650.00	10,350.00	120,000.00	0.00	0.00
5		7/9/2001	20	4,350.00	63,830.00	81,650.00	812,700.00	796,650.00	16,050.00	235,000.00	0.00	0.00
6		7/17/2001	20	220.00	360.00	4,400.00	6,000.00		6,000.00	435,000.00	0.00	0.00
7												
8		1/7/2003	18	2,200.00	33,321.00	39,500.00	329,500.00	263,100.00	66,400.00	0.00	0.00	0.00
9		7/25/2005	20	1,040.00	2,940.00	20,400.00	49,000.00	30,725.00	18,275.00	0.00	0.00	0.00
10		7/25/2005	20	1,040.00	3,210.00	20,400.00	535,000.00	33,500.00	20,000.00	0.00	0.00	0.00
11		7/25/2005	20	1,040.00	3,450.00	20,800.00	57,500.00	39,200.00	18,300.00	0.00	0.00	0.00
12		7/25/2005	20	1,040.00	3,030.00	20,800.00	50,500.00	34,300.00	16,200.00	0.00	0.00	0.00
13		8/22/2005	19	1,140.00	2,940.00	21,660.00	49,000.00	20,275.00	28,725.00	0.00	0.00	0.00
14		12/1/2005	18	500.00	810.00	9,000.00	13,500.00	6,150.00	7,350.00	0.00	0.00	0.00
15	TVP	6/16/1996	20	5,240.00	56,180.00	104,800.00	934,650.00	867,850.00	66,800.00	0.00	0.00	0.00





16	2	6/21/1998	20	5,100.00	53,400.00	102,000.00	826,300.00	770,300.00	56,000.00	0.00	0.00	0.00
17	3	6/19/1999	20	5,240.00	54,900.00	104,800.00	933,540.00	876,240.00	57,300.00	0.00	0.00	0.00
18	4	4/14/2001	20	5,080.00	50,300.00	106,100.00	846,300.00	791,900.00	54,400.00	0.00	0.00	0.00
19	5	4/12/2001	19	5,460.00	60,130.00	103,740.00	1,046,800.00	993,000.00	53,800.00	0.00	0.00	0.00
20	6	4/13/2001	12	1,300.00	2,860.00	15,600.00	46,800.00	40,000.00	6,800.00	0.00	0.00	0.00
21	7	4/17/2001	16	4,800.00	43,710.00	76,800.00	738,500.00	701,700.00	36,800.00	0.00	0.00	0.00
22	8	7/10/2001	19	5,460.00	60,310.00	103,740.00	1,046,800.00	993,000.00	53,800.00	0.00	0.00	0.00
23	9	8/21/2001	20	4,700.00	46,410.00	94,000.00	748,600.00	700,300.00	48,300.00	0.00	0.00	0.00
24	10	3/20/2002	20	3,800.00	38,500.00	76,000.00	728,100.00	693,200.00	34,500.00	0.00	0.00	0.00
25	11	3/5/2004	20	3,800.00	38,500.00	76,000.00	738,700.00	695,200.00	43,500.00	0.00	0.00	0.00
26	RSP	6/19/1998	15	700.00	525.00	10,500.00	4,875.00	1,975.00	4,900.00	75,000.00	30,000.00	30,000.00
27	2	5/20/1999	20	200.00	900.00	4,000.00	4,900.00	1,000.00	3,900.00	0.00	0.00	0.00
28	3	5/20/1999	20	100.00	100.00	2,000.00	2,000.00	0.00	2,000.00	0.00	0.00	0.00
29	4	1/6/2003	20	2,350.00	41,439.00	49,355.00	401,400.00	11,000.00	401,400.00	30,000.00	0.00	0.00
30	SVP	12/25/2001	20	3,110.00	45,174.00	62,200.00	701,600.00	615,900.00	95,700.00	55,000.00	0.00	0.00
31	2	2/25/2004	20	1,900.00	10,870.00	38,000.00	173,500.00	135,500.00	41,700.00	30,000.00	0.00	0.00
32	3	12/25/2001	20	3,270.00	40,965.00	65,400.00	638,000.00	573,400.00	54,600.00	295,000.00	156,000.00	156,000.00
33	4	12/25/2001	20	3,520.00	51,015.00	70,400.00	688,600.00	625,400.00	63,200.00	295,000.00	156,000.00	156,000.00
34	PP	5/9/2005	20	1,190.00	4,890.00	23,800.00	49,500.00	50,000.00	20,000.00	90,000.00	0.00	0.00



35	2	11/9/2005	20	1,100.00	5,070.00	22,000.00	60,500.00	50,000.00	30,000.00	90,000.00	0.00	
36	3	19-9-2005	20	1,100.00	4,830.00	22,000.00	65,500.00	60,000.00	35,000.00	100,600.00	0.00	
37	DSP	NF										
38	2	NF										
39	3	NF										
40	4	10/10/1994	20	2,175.00	8,045.00	43,500.00	187,100.00	70,000.00	40,000.00	80,000.00	40,931.00	
41	5	NF										
42	6	NF										
43	7	6/5/1996	20	200.00	0.00	4,000.00	0.00	0.00	0.00	0.00	0.00	
44	8	10/10/2004	20	2,175.00	35,075.00	42,000.00	276,000.00	175,000.00	100,000.00	80,000.00	58,220.00	
45	TP	NF										
46	2	NF										
47	3	10/11/2005	12	100.00	1,358.00	11,000.00	27,000.00	15,150.00	5,550.00	0.00	0.00	36,000.00
48	4	9/4/2006	19	100.00	6,165.00	20,900.00	61,400.00	39,025.00	12,265.00	17,500.00	0.00	0.00
49	PPP	6/5/1997	12	300.00	800.00	4,200.00	70,000.00	30,000.00	45,000.00	454,500.00	40,000.00	
50	2	10/11/1999	20	1,300.00	2,850.00	29,852.00	48,000.00	24,500.00	23,500.00	50,000.00	0.00	
51	3	NF										
52	4	NF										
53	5	12/15/1999	19	950.00	22,160.00	40,210.00	221,600.00	207,975.00	13,625.00	350,000.00		



54	6	11/10/1999	20	1,300.00	4,320.00	30,140.00	62,000.00	44,600.00	17,400.00	30,000.00		
55	7	11/22/1999	15	2,940.00	82,235.00	108,675.00	823,250.00	793,250.00	30,000.00	40,000.00	10,000.00	
56	8	3/10/2006	20	900.00	2,000.00	20,530.00	24,000.00	9,500.00	14,500.00	45,000.00		
57	AP											
58	2	1/18/1900	20	5200	124,793.00	104,190.00	24,000.00?		75,850.00			
59	3	1/16/1900	20	5060	75,807.00	81,460.00?			?			
60	4	NF					?					
61	5	NF	20	2800	32,535.00	53,900.00	254,000.00		43,600.00			
62	6	5/10/2002	15	3,625.00	48,380.00	54,880.00	531,000.00	460,000.00	71,000.00	25,000.00		
63	MP	10/3/2003	20	2,095.00	15,450.00	41,500.00	211,760.00	56,950.00				
64	2	20/4/2005	17	2,600.00	10,820.00	44,200.00	115,762.00	55,020.00				
65	3	10/3/2003	20	2,095.00	15,450.00	41,500.00	211,915.00	56,950.00				
66	4	12/6/2005	15	300.00	260.00	4,500.00	2,025.00	1,745.00				
67	5	16-10-2003	16	3,350.00	18,040.00	49,250.00	379,130.00	67,290.00				
68	6	11/8/2006	10	50.00	500.00							
69	SP	3/2/1999	14	2,190.00	88,250.00	30,660.00	177,050.00	123,565.00	53,485.00	112,000.00	103,150.00	
70	2	NF										
71	3	NF										
72	4	21/8/2006	16	425.00	0.00	0.00	0.00	0.00	0.00	0.00	0.00	0.00



**SOCIETY FOR PEOPLE'S EDUCATION AND ECONOMIC CHANGE ( PEECH )**  
**THIRUCHULI NANAYAM GROUP DETAILS**

S.NO.	Self Help Group Name	Age	Total Members	Total Savings	Group Loan		Interest gain		External Loan	
					Amount	Amount	Amount	Amount	Interest paid	Amount O/s
1	Saminatham	9	17	66,000.00	912,100.00		73,999.00	500,000.00	57,685.57	14,270.00
2	Saminatham	7	19	52,570.00	630,400.00		53,581.00	190,000.00	-	62,330.00
3	Saminatham	5.5	12	53,320.00	368,300.00		60,339.00	210,000.00	20,921.00	19,750.00
4	Saminatham	3	20	34,000.00	180,200.00		21,552.00	50,000.00	5,500.00	23,450.00
5	Thiruchli	2.5	20	22,000.00	113,750.00		11,238.00	50,000.00	1,518.00	25,400.00
6	Thiruchli	2	15	33,000.00	127,700.00		11,753.00	30,000.00	928.35	36,400.00
7	Thiruchli	2	20	13,000.00	34,000.00		3,765.00	-	-	16,500.00
8	Pallimadam	9.5	18	84,000.00	1,809,958.00		172,455.00	475,000.00	17,464.00	174,067.00
9	Pallimadam	9	16	108,800.00	2,067,850.00		173,807.00	240,000.00	15,180.00	245,855.00
10	Pallimadam	9.5	17	78,000.00	1,744,741.00		169,330.00	170,000.00	7,956.00	72,550.00
11	Pallimadam	5	14	37,100.00	300,421.00		25,754.00	40,000.00	286.00	49,829.00
12	Pallimadam	4	20	54,000.00	603,995.00		47,032.00	105,000.00	4,272.00	72,815.00
13	Tamilpadi	6.5	12	20,520.00	697,900.00		80,205.00	195,000.00	11,847.00	24,650.00
14	Tamilpadi	6	15	21,000.00	670,738.00		77,109.00	195,000.00	11,942.00	34,000.00

15	Tamilpadi	5.5	15	19,300.00	514,615.00	51,724.00	183,000.00	7,183.00	101,000.00
16	Tamilpadi	3	14	21,700.00	264,804.00	28,132.00	50,000.00	1,500.00	43,010.00
17	Tamilpadi	2	15	9,375.00	38,200.00	3,503.00	-	-	9,350.00
18	Karisalkulam	7	12	50,400.00	465,750.00	56,475.00	-	-	16,400.00
19	Karisalkulam	3	12	28,800.00	159,700.00	16,101.00	50,000.00	5,120.00	25,412.00
20	Sennelkudi	8	19	35,000.00	1,183,950.00	88,297.00	225,000.00	8,615.00	84,100.00
21	Sennelkudi	8	20	63,000.00	1,338,100.00	95,792.00	290,000.00	18,947.00	78,500.00
22	Sennelkudi	7	19	606,100.00	918,500.00	124,500.00	275,000.00	11,098.00	115,600.00
23	Sennelkudi	5	17	67,950.00	1,106,750.00	117,110.00	200,000.00	9,896.00	144,900.00
24	Puliankulam	5	20	56,600.00	927,400.00	72,497.00	180,000.00	6,284.00	88,000.00
25	Puliankulam	2	20	25,000.00	121,000.00	1,010,200.00	50,000.00	6,413.00	22,500.00
26	Puliankulam	2	20	25,000.00	110,000.00	10,100.00	50,000.00	6,968.00	21,000.00
27	Puliankulam	2	20	11,000.00	16,300.00	821.00	-	-	7,000.00
28	Pilayarnatham	6	20	24,000.00	130,200.00	11,426.00	22,500.00	22,116.00	20,500.00
29	Pilayarnatham	4	20	34,000.00	651,450.00	24,000.00	35,000.00	5,626.00	33,100.00
30	Pilayarnatham	3	16	19,850.00	241,900.00	12,081.00	50,000.00	1,552.00	14,000.00
31	Manjampatti	4	18	32,000.00	650,500.00	75,783.00	290,000.00	15,946.00	72,000.00

32	Manjampatti	3.5	19	27,500.00	289,210.00	23,513.75	150,000.00	7,422.00	62,800.00
33	Manjampatti	0.1	12	12,000.00	17,500.00	1,575.00	-	-	8,000.00
34	Meenatchipuram	8	20	27,340.00	342,900.00	47,325.00	350,000.00	57,934.00	24,500.00
35	Meenatchipuram	8	18	25,600.00	373,400.00	53,470.00	350,000.00	58,160.00	26,000.00
36	Meenatchipuram	0.02	12	1,200.00	1,000.00	90.00	-	-	1,000.00
37	Chellaiyapuram	8	18	87,400.00	254,800.00	66,320.00	355,000.00	37,850.00	78,000.00
38	Chellaiyapuram	3	12	21,600.00	63,500.00	18,710.00	45,000.00	1,820.00	27,600.00
39	Sethupuram	6	14	28,000.00	126,200.00	26,750.00	307,000.00	39,553.00	-
40	Sethupuram	3	12	43,200.00	188,000.00	29,625.00	80,000.00	1,595.00	36,700.00
41	Sethupuram	7	15	5,250.00	-	-	-	-	-
42	Othavedu	5.5	9	29,700.00	692,550.00	55,381.00	100,000.00	69,300.00	1,720.00
43	Othavedu	5	10	27,400.00	599,610.00	63,056.00	-	-	-
44	Othavedu	2	11	13,200.00	107,450.00	9,587.00	50,000.00	4,148.00	13,800.00
45	Melakandamangalam	5	20	66,000.00	198,305.00	16,668.00	16,000.00	-	120,000.00
46	Melakandamangalam	4	20	44,000.00	286,500.00	25,736.00	-	-	55,000.00
47	Melakandamangalam	4	20	45,000.00	282,390.00	26,037.00	-	-	58,000.00
48	Melakandamangalam	5	17	68,000.00	222,000.00	29,359.00	50,000.00	2,505.00	-



49	Kelakandamangalam	8	20	52,000.00	163,400.00	130,502.00	240,000.00	32,411.00	-
50	Kottam	9	18	45,885.00	2,364,700.00	110,248.00	420,000.00	52,927.00	23,675.00
51	Kottam	9	20	81,400.00	337,900.00	180,158.00	420,000.00	52,810.00	19,990.00
52	Kottam	8	12	48,240.00	1,728,000.00	89,951.00	425,000.00	53,672.00	12,624.00
53	Kottam	6	11	40,150.00	950,400.00	58,130.00	210,000.00	20,520.00	6,990.00
54	Kottam	3	11	30,170.00	673,200.00	20,881.00	50,000.00	4,139.00	43,720.00
55	Paraikulam	9	20	72,200.00	2,916,800.00	174,611.00	445,000.00	65,232.00	38,790.00
56	Paraikulam	7	20	68,000.00	2,102,200.00	116,005.00	350,000.00	43,114.00	23,590.00
57	Paraikulam	3	16	29,900.00	197,600.00	12,056.00	60,000.00	3,402.00	42,046.00
58	K.Puthur	6	20	28,400.00	1,306,200.00	128,547.00	270,000.00	18,489.00	231,765.00
59	K.Puthur	5	18	35,090.00	618,850.00	51,883.00	96,000.00	6,353.00	41,500.00
60	K.Puthur	5	20	37,000.00	863,040.00	63,350.00	202,000.00	84,890.00	109,265.00
61	Thamarailulam	8	14	48,240.00	663,171.00	58,248.00	342,557.00	41,158.00	85,820.00
62	Thamarailulam	6	20	50,457.00	945,175.00	176,964.00	180,000.00	13,507.00	94,600.00
63	Thamarailulam	7	20	40,418.00	982,018.00	79,052.00	180,000.00	15,512.00	113,400.00
64	Kethanayakanpatti	9	20	65,250.00	891,650.00	783,570.00	330,000.00	22,453.00	84,102.00
65	Kethanayakanpatti	7	15	62,800.00	1,357,740.00	111,220.00	260,000.00	22,657.00	94,877.00

66	Kethanayakanpatti	6	13	33,300.00	273,800.00	26,176.00	24,000.00	2,413.00	43,000.00
67	Kethanayakanpatti	1	14	24,850.00	90,600.00	6,275.00			29,700.00
68	Suchaneripatti	8	18	59,750.00	70,000.00	61,070.00	225,000.00	19,786.00	48,174.00
69	Suchaneripatti	4	15	30,050.00	402,650.00	31,031.00	95,000.00	3,567.00	53,200.00
70	Suchaneripatti	1	14	12,000.00	24,600.00	3,650.00			9,750.00
71	Udayanampatti	5	10	20,000.00	150,000.00	35,250.00	55,000.00	8,350.00	44,000.00
72	Udayanampatti	10	14	105,000.00	565,000.00	62,920.00	415,000.00	17,500.00	159,000.00
73	Udayanampatti	10	15	120,000.00	595,000.00	69,875.00	415,000.00	19,792.00	175,000.00
74	Udayanampatti	10	15	105,000.00	529,000.00	59,658.00	325,000.00	18,655.00	150,000.00
75	Udayanampatti	1	16	24,000.00	30,000.00	2,053.00			15,000.00
76	Udayanampatti	5	20	34,000.00	428,450.00	39,109.00	137,000.00	12,320.00	45,900.00
77	Udayanampatti	2	10	6,000.00	8,000.00	1,655.00			5,000.00
78	Kadambankulam	6	15	45,000.00	482,500.00	38,260.00	170,000.00	10,545.00	12,000.00
79	Kadambankulam	5	14	42,000.00	408,600.00	35,075.00	170,000.00	11,230.00	84,000.00
80	Kadambankulam	4	19	38,000.00	366,000.00	29,780.00	270,000.00	10,992.00	120,000.00
81	Kadambankulam	1	15	6,000.00	12,000.00	3,863.00			5,000.00
82	Nochikulam	10	15	3,000.00	302,000.00	36,250.00	105,000.00	12,637.00	61,000.00

83	Paralachi	5	20	64,000.00	1,543,900.00	164,435.00	444,000.00	28,643.00	213,850.00
84	Paralachi	6	19	62,000.00	1,745,655.00	162,277.00	44,000.00	36,987.00	182,795.00
85	Paralachi	5	13	49,000.00	167,000.00	41,250.00	290,000.00	12,108.00	133,100.00
86	Paralachi	5	15	52,000.00	6,677,800.00	52,320.00	165,200.00	24,366.00	64,853.00
87	Paralachi	5	20	60,000.00	341,275.00	54,000.00	430,000.00	13,277.00	750,275.00
88	Paralachi	4	20	50,000.00	609,050.00	41,000.00	120,000.00	13,755.00	403,921.00
89	Paralachi	4	20	52,000.00	780,989.00	51,200.00	124,000.00	12,428.00	92,442.00
90	Paralachi	4	20	53,000.00	175,000.00	54,300.00	15,000.00	14,527.00	111,342.00
91	Paralachi	3	20	31,000.00	273,000.00	20,449.00	124,000.00	6,880.00	980,921.00
92	Paralachi	2	20	18,000.00	37,255.00	3,500.00	44,600.00	7,550.00	55,272.00
93	Mellayur	5	18	42,000.00	180,942.00	57,632.00	140,000.00	12,235.00	60,735.00
94	Chengulam	3	20	42,000.00	189,795.00	768.00	135,000.00	10,965.00	50,635.00
95	Chengulam	3	18	39,000.00	169,273.00	13,642.00	139,000.00	14,768.00	72,437.00
96	Vagaikulam	6	20	30,000.00	53,835.00	4,967.00	175,000.00	15,663.00	50,195.00
97	Vagaikulam	6	20	15,000.00	32,427.00	2,500.00	219,000.00	22,732.00	30,677.00
98	Vagaikulam	6	14	20,160.00	36,251.00	4,707.00	25,000.00	19,619.00	21,750.00
99	Melaiparaikulam	2	14	29,600.00	62,850.00	6,596.00	20,000.00	5,237.00	29,400.00

100	Thirumalaipuram	4	20	50,000.00	544,500.00	42,472.00	261,000.00	16,283.00	
101	Thirumalaipuram	4	20	50,000.00	488,200.00	39,170.00	331,600.00	12,742.00	190,020.00
102	Thirumalaipuram	4	20	50,000.00	321,800.00	38,459.00	309,600.00	12,128.00	190,020.00
103	Thirumalaipuram	4	20	52,000.00	319,700.00	37,455.00	330,000.00	12,118.00	189,000.00
104	Rajagopalapuram	4	20	50,000.00	313,900.00	38,365.00	120,000.00	10,245.00	16,000.00
105	Rajagopalapuram	4	18	48,000.00	334,690.00	33,651.00	120,000.00	10,040.00	
106	Rajagopalapuram	4	20	48,000.00	375,680.00	39,136.00	120,000.00	10,145.00	26,000.00
107	MaravurPerungundi	4	18	38,750.00	188,800.00	22,483.00	278,600.00	7,561.00	190,022.00
108	MaravurPerungundi	4	16	36,150.00	141,940.00	28,545.00	290,700.00	8,949.00	159,756.00
109	MaravurPerungundi	4	13	27,650.00	112,300.00	9,868.00	130,700.00	5,778.00	75,277.00
110	MaravurPerungundi	2	12	15,000.00	111,000.00	4,789.00	130,000.00	4,700.00	69,000.00
111	Thoppalakarai	2	20	19,000.00	99,400.00	8,668.00	30,000.00	5,455.00	8,400.00
112	Thoppalakarai	5	20	58,600.00	373,650.00	46,091.00	30,000.00	30,072.00	48,012.00
113	Thoppalakarai	5	20	50,000.00	270,000.00	45,425.00	170,000.00	22,321.00	-
114	Thoppalakarai	5	20	49,000.00	290,435.00	47,325.00	260,000.00	18,215.00	-
115	Thoppalakarai	5	20	51,000.00	235,000.00	39,339.00	240,000.00	18,205.00	-
116	Thoppalakarai	5	20	49,000.00	288,300.00	41,755.00	270,000.00	22,565.00	-

117	Meenatchipuram	4	20	48,000.00	188,300.00	27,800.00	100,000.00	4,535.00	6,000.00
118	Vedanatham	5	20	48,000.00	401,480.00	40,267.00	293,000.00	23,541.00	41,980.00
119	Vedanatham	5	20	48,000.00	320,420.00	39,637.00	313,000.00	22,637.00	40,000.00
120	Keelappatti	5	20	47,600.00	1,058,900.00	38,562.00	260,000.00	24,975.00	-
121	Keelappatti	5	20	48,300.00	983,000.00	42,372.00	260,000.00	24,975.00	-
122	Keelappatti	5	20	47,300.00	875,000.00	39,333.00	275,000.00	25,365.00	-
123	Thammanayakanpatti	5	20	48,500.00	911,000.00	40,447.00	320,000.00	26,332.00	18,069.00
124	Thammanayakanpatti	5	20	47,300.00	900,000.00	41,437.00	32,000.00	2,633.00	20,000.00
125	Errachinnampatti	5	12	48,000.00	830,000.00	38,372.00	250,000.00	7,635.00	-
126	Errachinnampatti	0.5	12	7,000.00	8,000.00	1,120.00	-	-	-
127	R. Kallumadam	4.5	18	50,000.00	1,004,855.00	55,870.00	314,000.00	18,235.00	180,000.00
128	R. Kallumadam	3.5	20	46,600.00	795,100.00	42,235.00	120,000.00	15,300.00	18,000.00
129	R. Kallumadam	3	20	45,000.00	710,000.00	32,632.00	180,000.00	16,635.00	68,735.00
130	R. Kallumadam	2.75	20	45,600.00	829,360.00	42,658.00	179,500.00	16,320.00	117,445.00
131	R. Kallumadam	1.75	16	32,000.00	361,560.00	22,510.00	40,000.00	3,515.00	-
132	R. Kallumadam	1.5	15	20,000.00	40,000.00	3,672.00	-	-	-
133	R. Kallumadam	0	0	-	-	-	-	-	-

134	Kallurani	4.5	20	59,000.00	657,470.00	58,795.00	375,000.00	18,515.00	8,127.00
135	Kallurani	1	20	9,000.00	38,000.00	4,735.00	20,000.00	2,365.00	14,000.00
136	Kallurani	1	20	9,000.00	40,000.00	3,671.00	20,000.00	2,365.00	14,000.00
137	Kallurani	0.5	20	5,000.00	6,500.00	715.00	-	-	-
<b>Total</b>			<b>2339</b>	<b>6,132,435.00</b>	<b>75,791,268.00</b>	<b>8,076,368.75</b>	<b>22,567,557.00</b>	<b>2,019,223.92</b>	<b>9,420,299.00</b>



# MICRO FINANCE



## GATEWAY TO ENSURING SUSTAINABLE LIVELIHOODS

Thinking aloud - journey by SPEECH & RCPDS  
*Reprint on Jan 2014*



Designed by:  
Documentation Division **SPEECH**